

# Der Mond ist aufgegangen

Arr.: Clemens Völker

# Abendstille

## Ground

Clemens Völker

Gitarre 1

Arr.: Clemens Völker

# Bunt sind schon die Wälder

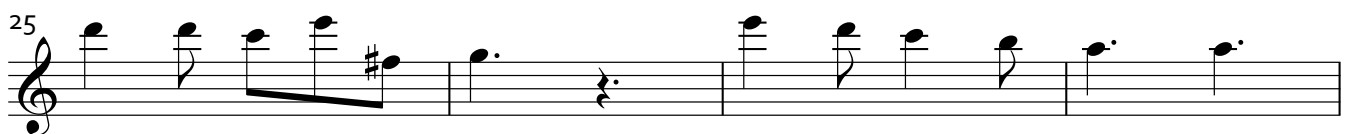
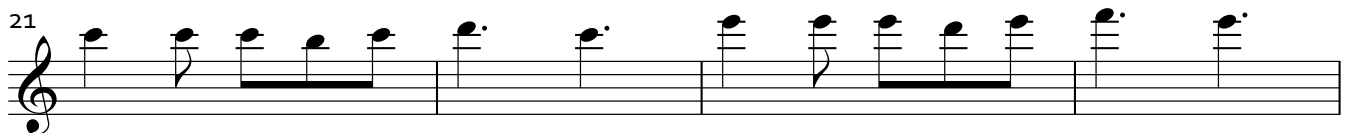
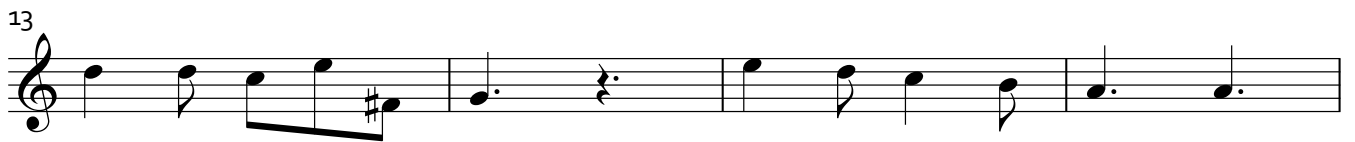
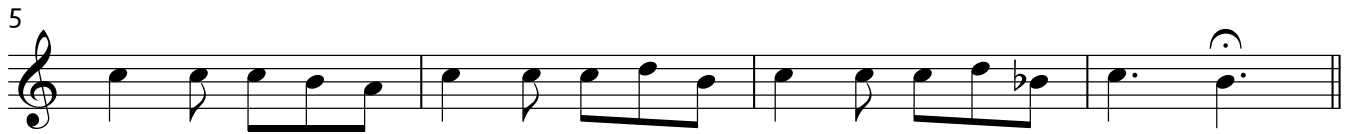

Gitarre2

Arr.: Clemens Völker

# Bunt sind schon die Wälder

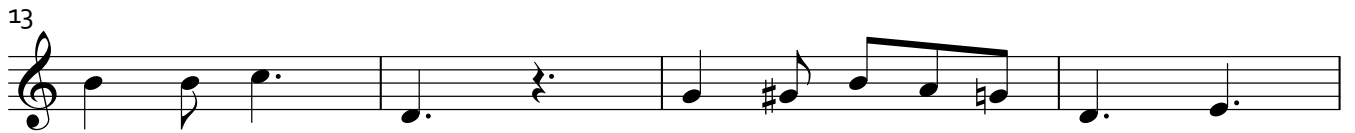
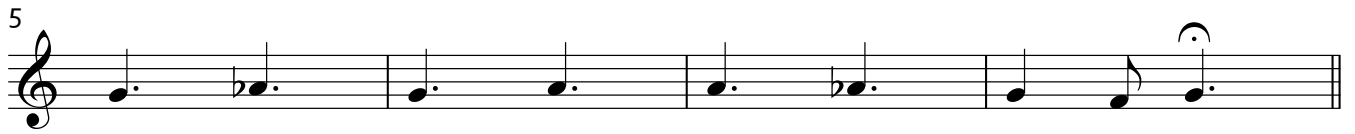
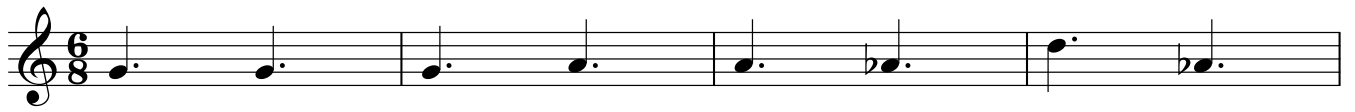

Gitarre 3

Arr.: Clemens Völker

# Bunt sind schon die Wälder

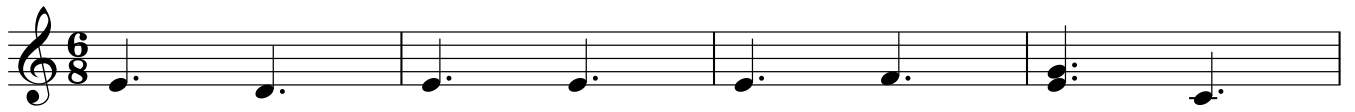

Gitarre 4

Arr.: Clemens Völker

# Bunt sind schon die Wälder
